

**CITY OF SANTA FE
PUBLIC NOTICE**

The City of Santa Fe has not reviewed this plat of survey before its filing in the Office of the County Clerk. This survey is based on those documents noted herein. City of Santa Fe Staff must approve all documents submitted with an application for building permit and may require additional documentation to prove legal lot of record. This statement does not in any way represent official approval of this plat.

Boundary Survey Plat for W.S.Y.I., LLC

On a tract of land as shown on the Plat of Survey Entitled "Boundary Survey Plat for Blakeney Norfolk, LLC" projected Section 24, T. 17 N., R. 9 E., N.M.P.M. Santa Fe, Santa Fe County, New Mexico
628 and 632 Paseo de Peralta
±12,790 Square Feet ±0.2936 Acres

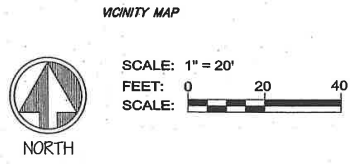

- LEGEND**
- Sanitary sewer manhole.
 - ⊙ U.S.C and G.S. Brass Cap "Fort Marcy"
 - Points found and used as noted.
 - ⊕ 1/2" Capped iron pin set this survey.
 - ⊙ Utility poles and lines.
 - ▣ Utility boxes.
 - ▭ Fences.
 - ▭ Walls.
 - ▭ Concrete.

- NOTES**
- 1.) Basis of bearing and basis for this survey was taken from GPS observations as referenced along the west line of subject property as shown on plat entitled "Boundary Survey Plat for Blakeney Norfolk, LLC", recorded in Plat Book 672, Page 007.
 - 2.) Reference Plat: "Tierra Dos Lot Consolidation of Lots 10A and 11A, 628 and 632 Paseo de Peralta", recorded in Plat Book 211, Page 005. Bearings and distances in parenthesis were taken from above noted plat.
 - 3.) Subject to: Matters as shown and delineated on the plat of survey entitled "Tierra Dos Lot Consolidation of Lots 10A and 11A, 628 and 632 Paseo de Peralta", recorded in Plat Book 211, Page 005.
 - 4.) F.I.R.M. Map Number: 35049C0408E, Zone "X". Effective date of December 4, 2012.

CERTIFICATE

I, David E. Cooper, a duly registered Professional Surveyor in the State of New Mexico hereby certify that this plat represents an actual survey made in the field by me or under my direction, that it meets the Minimum Standards for Surveys in New Mexico and that the information contained herein is true and correct to the best of my knowledge, information and belief.
This is a boundary survey of an existing tract or tracts and it is not a land division or subdivision as defined by the New Mexico Subdivision Act.

David E. Cooper
David E. Cooper April 24, 2013 P.S. No. 9052



STATE OF NEW MEXICO
COUNTY OF SANTA FE

This instrument was acknowledged before me on this 15th day of May 2012

by *David E. Cooper*
Philip B. Wiegell
Notary Public My Commission expires February 25, February 2014

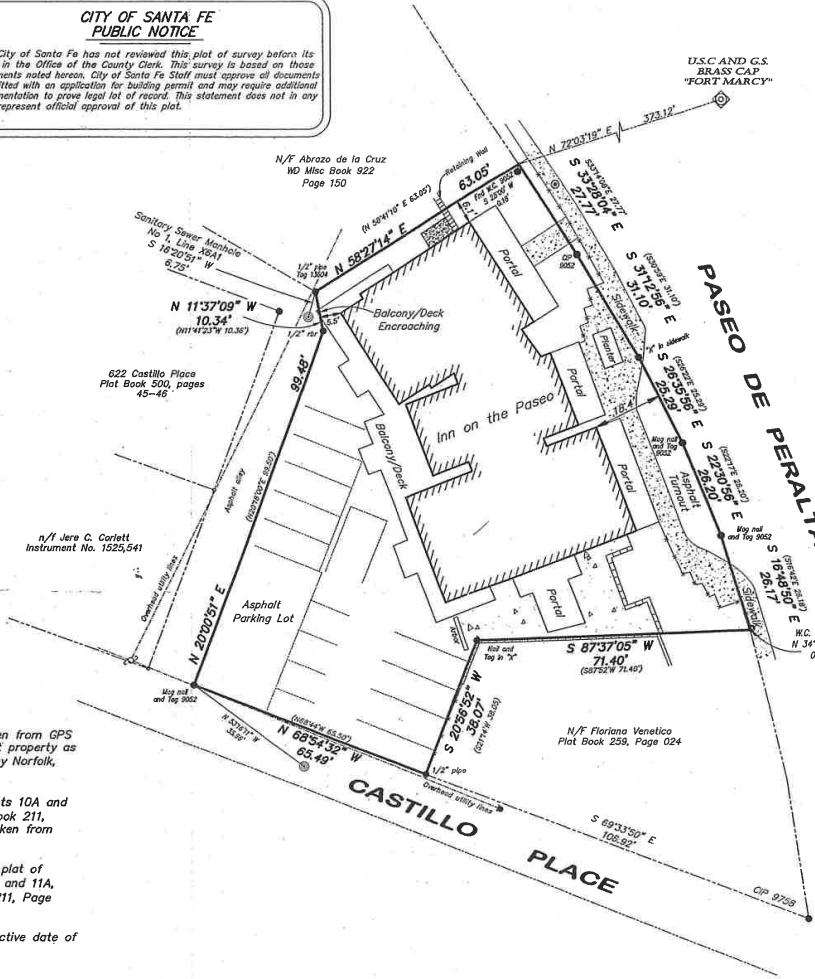
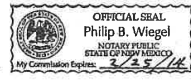

Instrument No. 1705647
COUNTY OF SANTA FE
STATE OF NEW MEXICO } ss
I hereby certify that this instrument was filed for record on the 15 day of May A.D. 2012, at 1:03 o'clock P.m., and was duly recorded in Book 757, Page 047 of the records of Santa Fe County.

Witness my Hand and Seal of Office
County Clerk, Santa Fe County, New Mexico
Geraldine Salazar

Jim Sany
Deputy

SIERRA LAND SURVEYING, INC.		
1452 South St. Francis Drive	SANTA FE, NM	505-983-5932
Project No. C-078-1207A	Dwg. DEC	Ck. DTC
	File: n/a	Bk. 85
INDEXING INFORMATION FOR COUNTY CLERK		
NAME	LOCATION	SUBDIVISION
Blakeney Norfolk, LLC	Sec. 24 T. 17N. R. 9 E.	n/a
U.P.C. Number: 1-054-099-395-226		